

FRONT ELEVATION

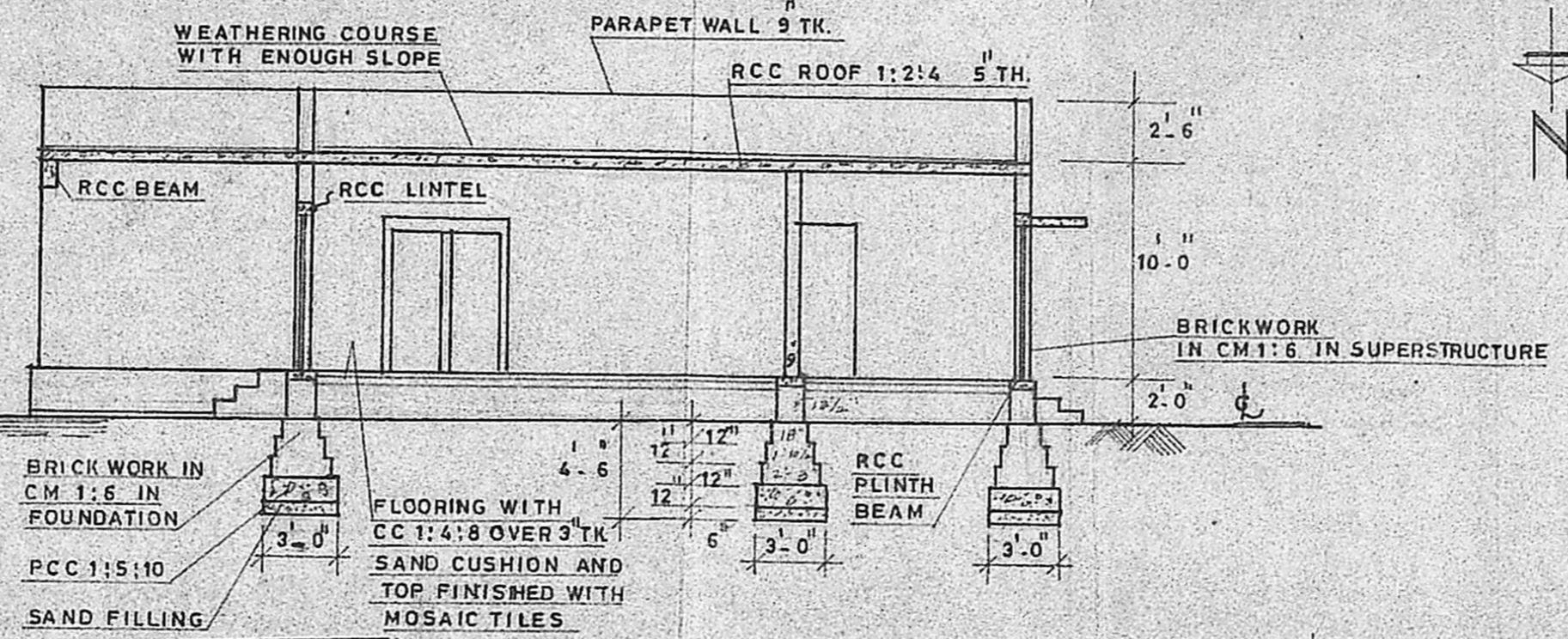

SECTION A-A

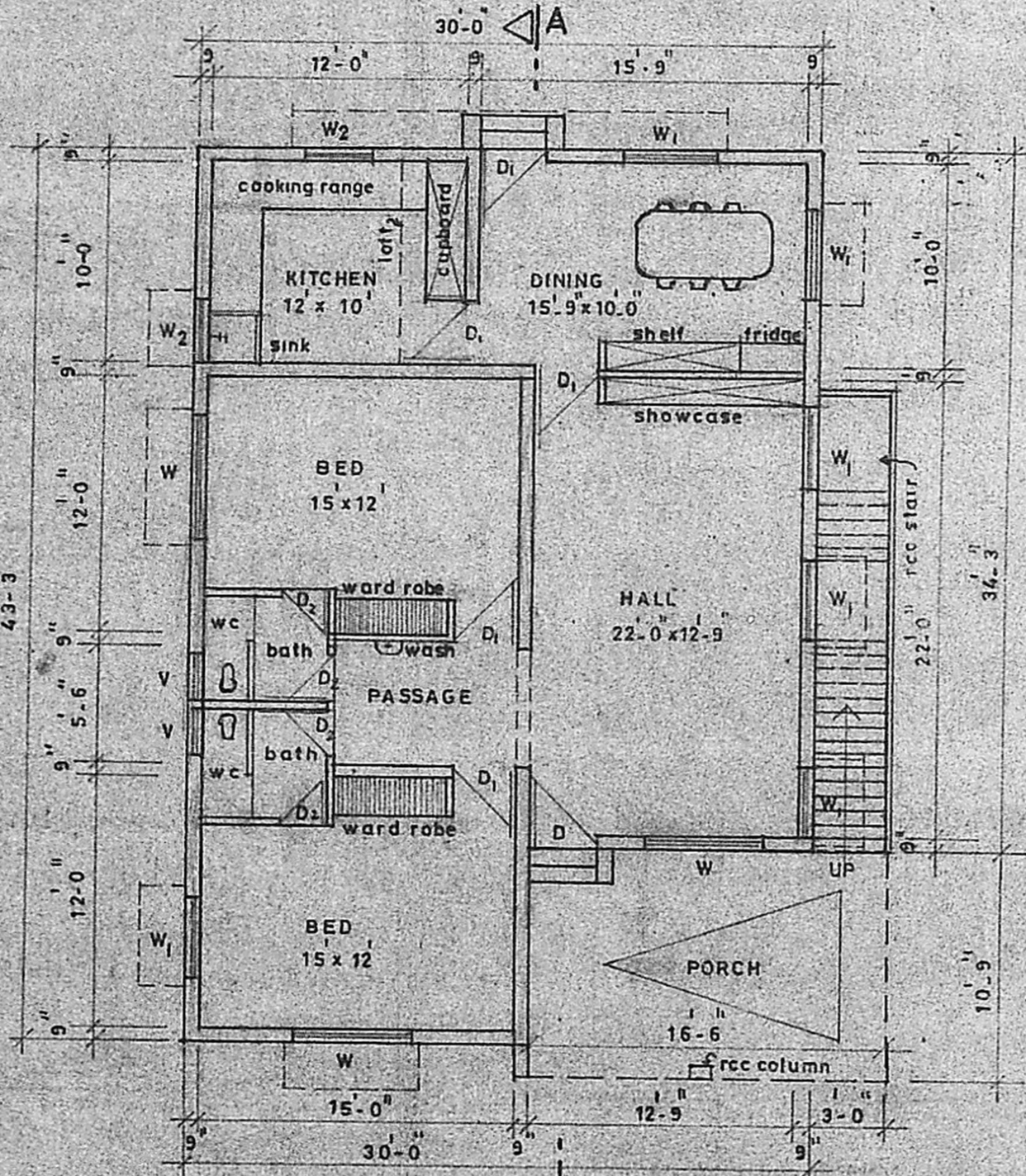

PLAN

Planning Permit No. A/1421/90
APPROVED
 SUBJECT TO THE CONDITIONS IN THIS OFFICE LETTER.
 No. A/15286/90 L-29 X-90
 FOR MEMBER K. S. Srinivasan
 MADRAS METROPOLITAN DEVELOPMENT AUTHORITY
 MADRAS - 600 008.

LEGEND

D	DOOR	3' 3" x 7' 0"
D ₁	DOOR	3' 0" x 7' 0"
D ₂	DOOR	2' 6" x 6' 6"
W	WINDOW	6' 0" x 4' 6"
W ₁	WINDOW	4' 0" x 4' 6"
W ₂	WINDOW	3' 0" x 4' 6"
V	VENTILATOR	3' 0" x 1' 6"

ELEVATION
 COMPOUND WALL DETAILS

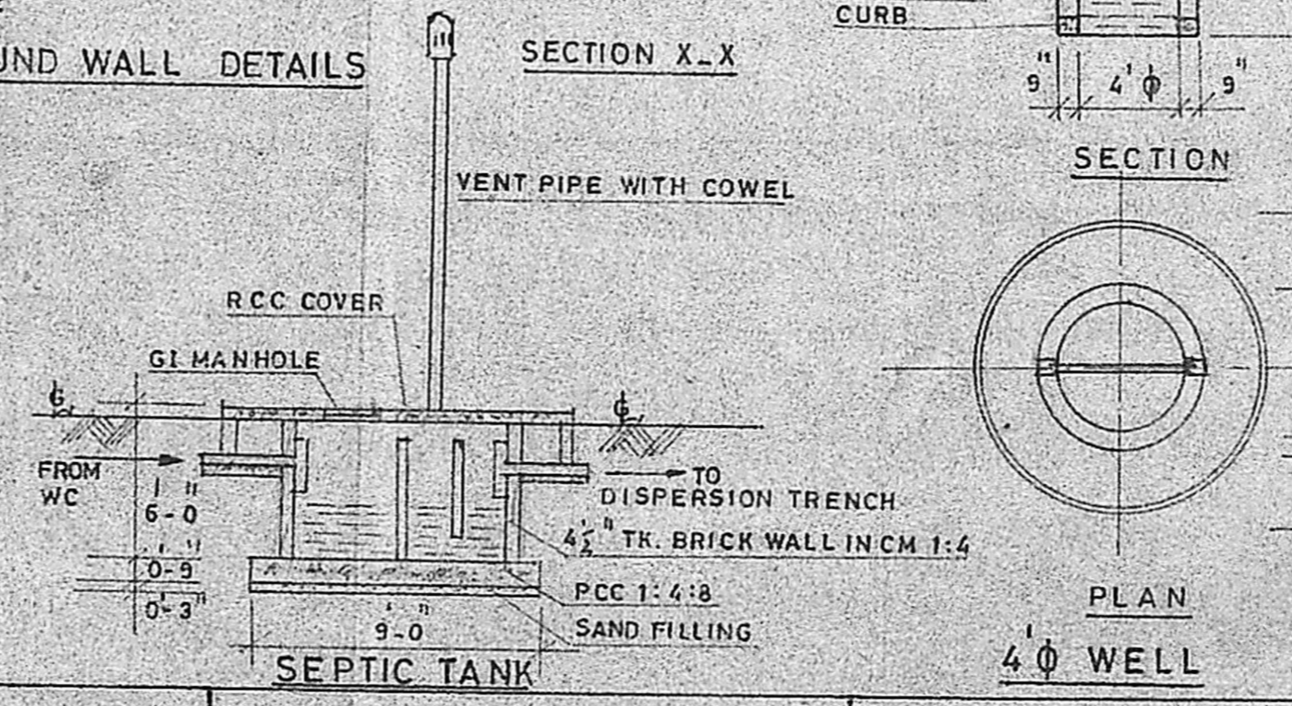

SEPTIC TANK

PLAN
 4" WELL

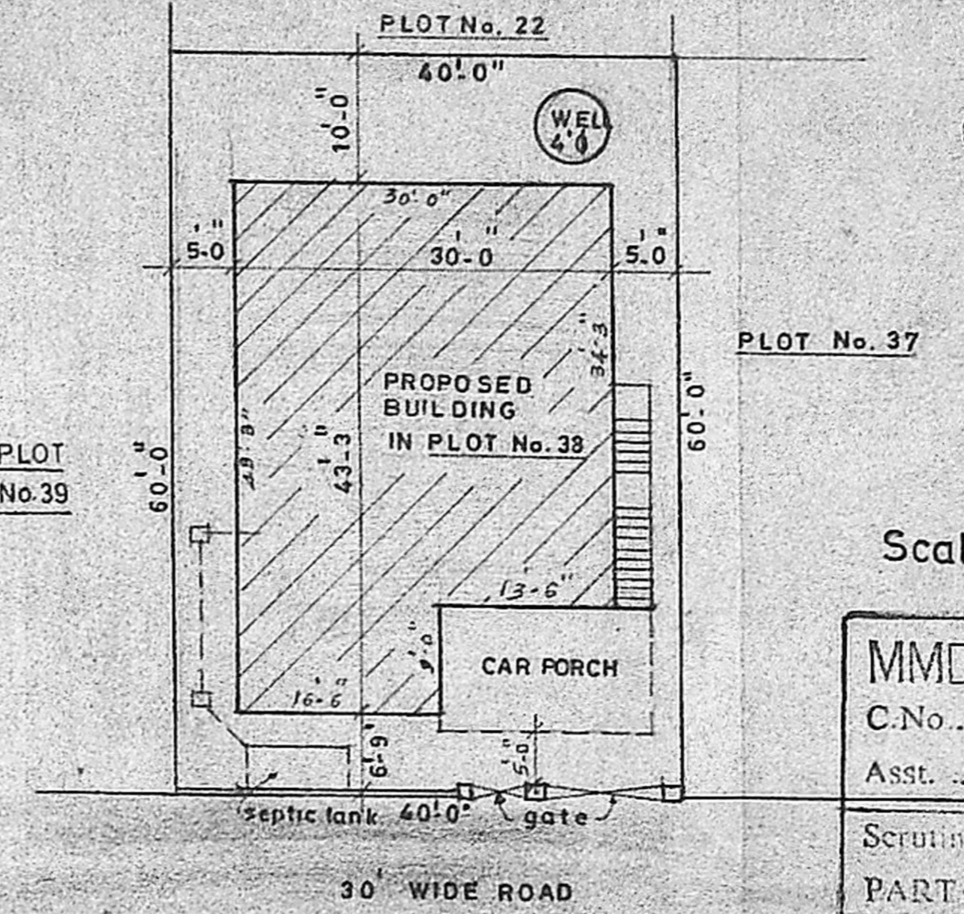

SITE PLAN

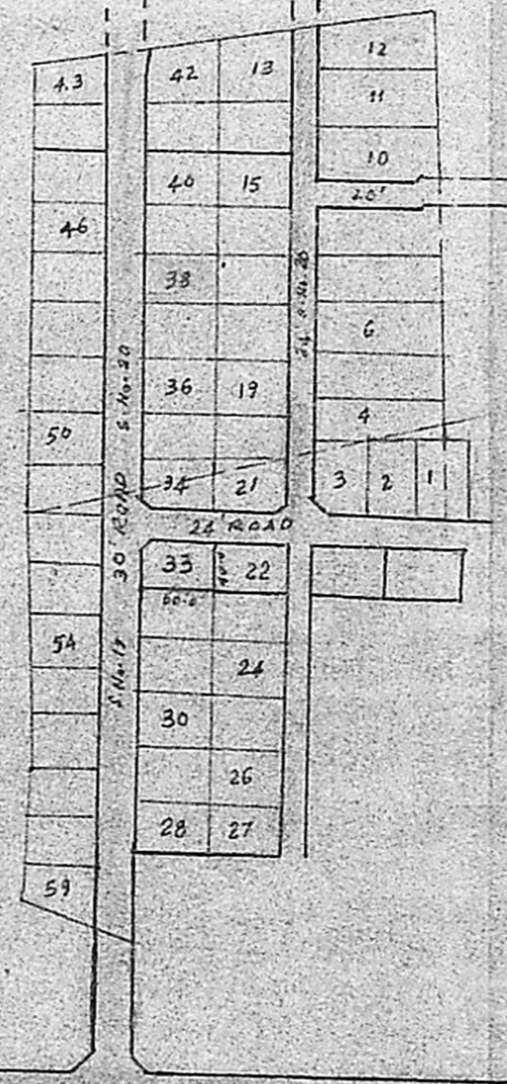

Scale: 1" = 16'

MMDA [A]/PP No. A3/78
 C.No. A3/15286/90
 Asst. ...
 Scrutiny ...
 PART I ...
 PART II ...
 A.P. ...

Scale: 1" = 8'-0"

Plot area: 2400 sft
 Plinth area: 1321 sft

PLAN SHOWING THE PROPOSED RESIDENCE IN PLOT No. 38 AT S.No.20
 (144)SEEVARAM VILLAGE(MANIKKODI SRINIVASA NAGAR)
 SAIDAPET TALUK CHINGLEPUT DISTRICT

Licensed surveyor
R. Jayanthan
 R. Jayanthan, L.C.E.,
 Licensed Surveyor
 Class II L. No. 183

Owner
Kousalya Sankar